The Holy Eucharist
The Twelfth Sunday after Pentecost
August 16, 2026

Choral Prelude — Day of Peace — Whitaker

Hymn 544 — Jesus shall reign where'er the sun — Duke Street

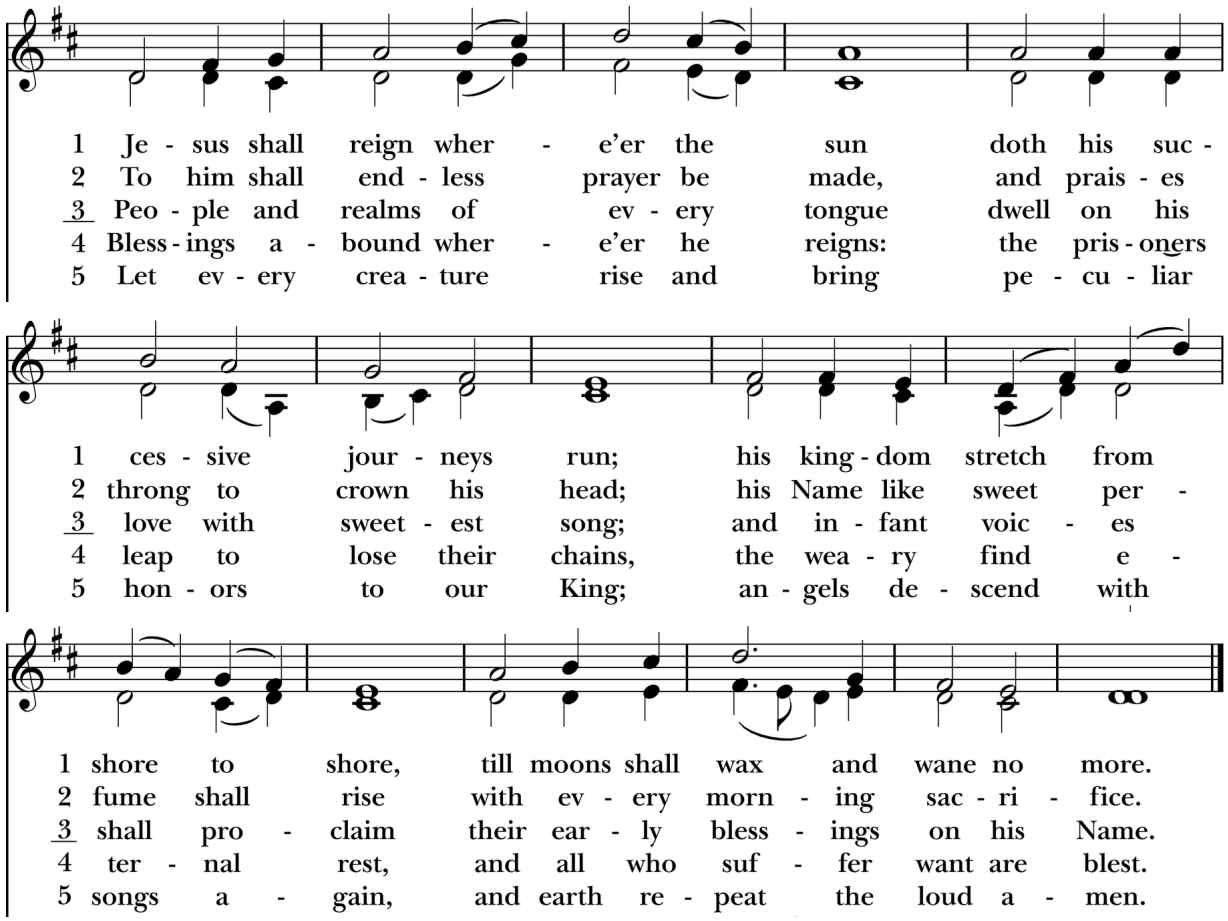

Words: Isaac Watts (1674-1748), alt. Music: *Duke Street*, John Hatton (d. 1793).

Opening Acclamation — Page 355, Book of Common Prayer

Blessed be God: Father, Son, and Holy Spirit.
And blessed be his kingdom, now and forever. Amen.

Almighty God, to you all hearts are open, all desires known, and from you no secrets are hid: Cleanse the thoughts of our hearts by the inspiration of your Holy Spirit, that we may perfectly love you, and worthily magnify your holy Name; through Christ our Lord. **Amen.**

Gloria levas 243 — Gloria to God — Haywood

Glory to God in the highest,
and peace to his people on earth.
Lord God, heavenly king,
almighty God and Father,
we worship you, we give you thanks,
we praise you for your glory.

Lord Jesus Christ, only son of the Father,
Lord God, Lamb of God,
you take away the sins of the world:
have mercy on us;
you are seated at the right hand of the Father:
receive our prayer.

For you alone are the Holy One,
you alone are the Lord,
You alone are the Most High,

Jesus Christ,
with the Holy Spirit,
in the glory of God the Father. Amen.

The Collect of the Day

Page 232, Book of Common Prayer

Almighty God, you have given your only Son to be for us a sacrifice for sin, and also an example of godly life: Give us grace to receive thankfully the fruits of his redeeming work, and to follow daily in the blessed steps of his most holy life; through Jesus Christ your Son our Lord, who lives and reigns with you and the Holy Spirit, one God, now and for ever. **Amen.**

Children's Blessing & Dismissal

During the 10:30 service, children are invited to Children's Chapel. They'll return during the Peace.

A Reading from the prophet Isaiah

Isaiah 56:1,6-8

Thus says the Lord:
Maintain justice, and do what is right,
for soon my salvation will come,
and my deliverance be revealed.
And the foreigners who join themselves to the Lord,
to minister to him, to love the name of the Lord,
and to be his servants,
all who keep the sabbath, and do not profane it,
and hold fast my covenant--
these I will bring to my holy mountain,
and make them joyful in my house of prayer;
their burnt offerings and their sacrifices
will be accepted on my altar;
for my house shall be called a house of prayer
for all peoples.
Thus says the Lord God,
who gathers the outcasts of Israel,
I will gather others to them
besides those already gathered.

The Word of the Lord.
Thanks be to God.

The Psalm

Psalm 67, Deus misereatur

Page 675, BCP

1 May God be merciful to us and / bless us, *
show us the light of his countenance and come to / us.
2 Let your ways be known upon / earth, *
your saving health among all / nations.
3 Let the peoples praise you, O / God; *
let all the peoples / praise you.
4 Let the nations be glad and sing for / joy, *
for you judge the peoples with equity

and guide all the nations upon / earth.
5 Let the peoples praise you, O / God; *
let all the peoples / praise you.
6 The earth has brought forth her in/crease; *
may God, our own God, give us his / blessing.
7 May God give us his / blessing, *
and may all the ends of the earth stand in awe of / him.

A Reading from Paul's Letter to the Romans Romans 11:1-2a, 29-32

I ask, then, has God rejected his people? By no means! I myself am an Israelite, a descendant of Abraham, a member of the tribe of Benjamin. God has not rejected his people whom he foreknew.

For the gifts and the calling of God are irrevocable. Just as you were once disobedient to God but have now received mercy because of their disobedience, so they have now been disobedient in order that, by the mercy shown to you, they too may now receive mercy. For God has imprisoned all in disobedience so that he may be merciful to all.

The Word of the Lord.
Thanks be to God.

Hymn 531 O Spirit of the living God Melcombe

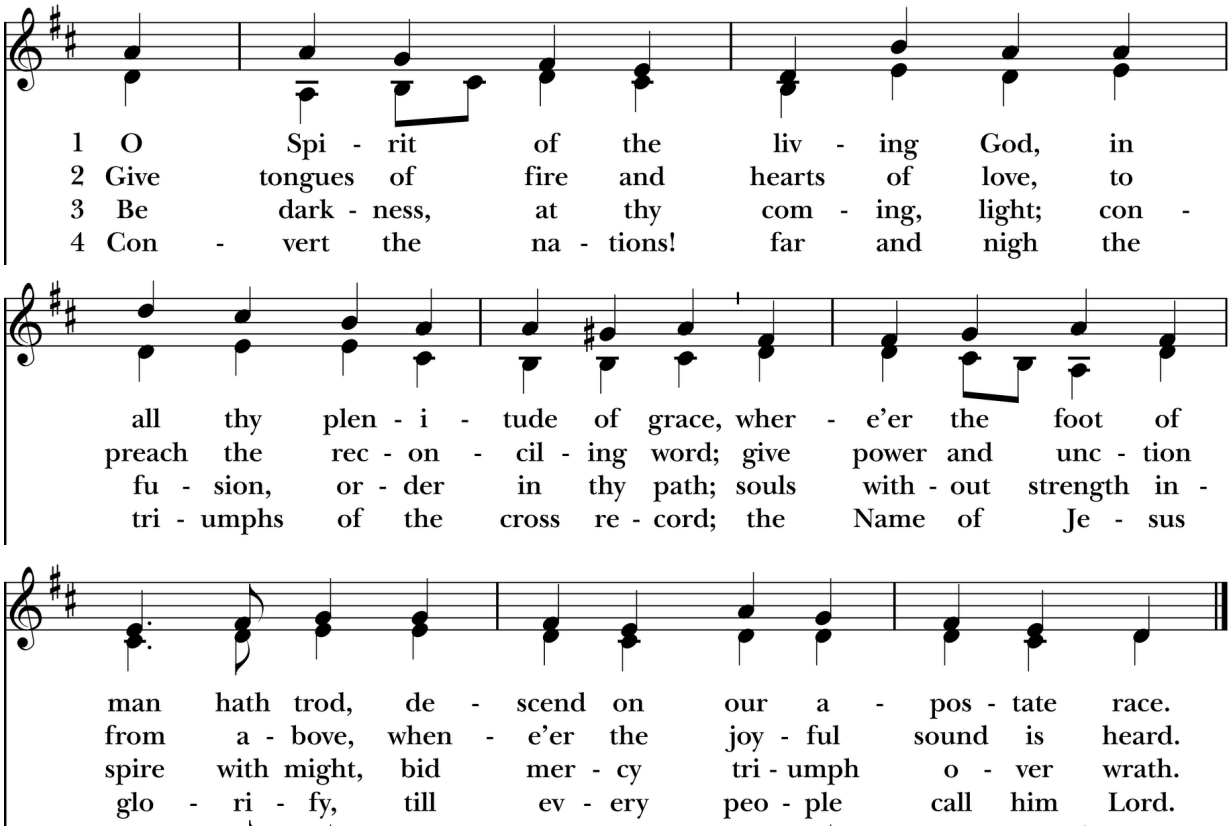

Words: James Montgomery (1771-1854), alt. Music: *Melcombe*, Samuel Webbe (1740-1816).

The Holy Gospel Matthew 15:10-28

The Holy Gospel of our Lord Jesus Christ according to Matthew.
Glory to you, Lord Christ.

Jesus called the crowd to him and said to them, "Listen and understand: it is not what goes into the mouth that defiles a person, but it is what comes out of the mouth that defiles." Then the disciples approached and said to him, "Do you know that the Pharisees took offense when they heard what you said?" He answered, "Every plant that my heavenly Father has not planted will be uprooted. Let them alone; they are blind guides of the blind. And if one blind person guides another, both will fall into a pit." But Peter said to him, "Explain this parable to us." Then he said, "Are you also still without understanding? Do you

not see that whatever goes into the mouth enters the stomach, and goes out into the sewer? But what comes out of the mouth proceeds from the heart, and this is what defiles. For out of the heart come evil intentions, murder, adultery, fornication, theft, false witness, slander. These are what defile a person, but to eat with unwashed hands does not defile."

Jesus left that place and went away to the district of Tyre and Sidon. Just then a Canaanite woman from that region came out and started shouting, "Have mercy on me, Lord, Son of David; my daughter is tormented by a demon." But he did not answer her at all. And his disciples came and urged him, saying, "Send her away, for she keeps shouting after us." He answered, "I was sent only to the lost sheep of the house of Israel." But she came and knelt before him, saying, "Lord, help me." He answered, "It is not fair to take the children's food and throw it to the dogs." She said, "Yes, Lord, yet even the dogs eat the crumbs that fall from their masters' table." Then Jesus answered her, "Woman, great is your faith! Let it be done for you as you wish." And her daughter was healed instantly.

The Gospel of the Lord
Praise to you, Lord Christ

Sermon William Pearson, Seminarian

The Nicene Creed Page 358, Book of Common Prayer

We believe in one God,
the Father, the Almighty,
maker of heaven and earth,
of all that is, seen and unseen.
We believe in one Lord, Jesus Christ,
the only Son of God,
eternally begotten of the Father,
God from God, Light from Light,
true God from true God,
begotten, not made,
of one Being with the Father.
Through him all things were made.
For us and for our salvation
he came down from heaven:
by the power of the Holy Spirit
he became incarnate from the Virgin Mary,
and was made man.
For our sake he was crucified under Pontius Pilate;
he suffered death and was buried.
On the third day he rose again
in accordance with the Scriptures;
he ascended into heaven
and is seated at the right hand of the Father.
He will come again in glory to judge the living and the dead,
and his kingdom will have no end.
We believe in the Holy Spirit, the Lord, the giver of life,
who proceeds from the Father and the Son.
With the Father and the Son he is worshiped and glorified.
He has spoken through the Prophets.
We believe in one holy catholic and apostolic Church.
We acknowledge one baptism for the forgiveness of sins.
We look for the resurrection of the dead,
and the life of the world to come. Amen.

Prayers of the People Form IV BCP, pg. 388

Let us pray for the Church and for the world.

Grant, Almighty God, that all who confess your Name may be united in your truth, live together in your love, and reveal your glory in the world. We pray for Dadaab Parish, Kenya, The Church in Wales, Holy Spirit and St. Alban's in Waco, St. Christopher's in Killeen, and Keller Church of Christ.

Lord, in your mercy
Hear our prayer.

Guide the people of this land, and of all the nations, in the ways of justice and peace; that we may honor one another and serve the common good. We pray for Donald, our President; Greg, our governor; Shawn, Ross, Mattie, and all our local leaders.

Lord, in your mercy
Hear our prayer.

Give us all a reverence for the earth as your own creation, that we may use its resources rightly in the service of others and to your honor and glory.

Lord, in your mercy
Hear our prayer.

Bless all whose lives are closely linked with ours, and grant that we may serve Christ in them, and love one another as he loves us. We pray for New Direction High, Nichols Elementary, and Nolan Catholic High.

Lord, in your mercy
Hear our prayer.

Comfort and heal all those who suffer in body, mind, or spirit; give them courage and hope in their troubles, and bring them the joy of your salvation. We pray especially for those we now name.

Lord, in your mercy
Hear our prayer.

We commend to your mercy all who have died, that your will for them may be fulfilled; and we pray that we may share with all your saints in your eternal kingdom. We pray for [N., and] those we now name.

Lord, in your mercy
Hear our prayer.

The Celebrant concludes the prayers, saying

Almighty and eternal God, ruler of all things in heaven and earth: Mercifully accept the prayers of your people, and strengthen us to do your will; through Jesus Christ our Lord. **Amen.**

The Confession

Let us confess our sins against God and our neighbors.

Most merciful God,
We confess that we have sinned against you
In thought, word, and deed,
By what we have done,
And by what we have left undone.
We have not loved you with our whole heart;
We have not loved our neighbors as ourselves.
We are truly sorry and we humbly repent.
For the sake of your Son Jesus Christ,
Have mercy on us and forgive us;
That we may delight in your will,
And walk in your ways,
To the glory of your Name. Amen.

The Absolution

Almighty God have mercy on you, forgive you all your sins through our Lord Jesus Christ, strengthen you in all goodness, and by the power of the Holy Spirit keep you in eternal life. **Amen.**

The Peace

The peace of the Lord be always with you.
And also with you.

Offertory On the 3rd Sundays, loose offerings are designated for the Clergy benevolence fund.

Please take a few moments to offer yourself - your time, your talents, your gifts, and your service to God with a prayer that your offering may be pleasing in God's sight, spread God's love, and make a difference in God's world. You may text 817-270-6880 with an amount + GENERAL or PLEDGE to give or you may scan this QR code to give online.

Offertory Hymn 542 Christ is the world's true Light St. Joan

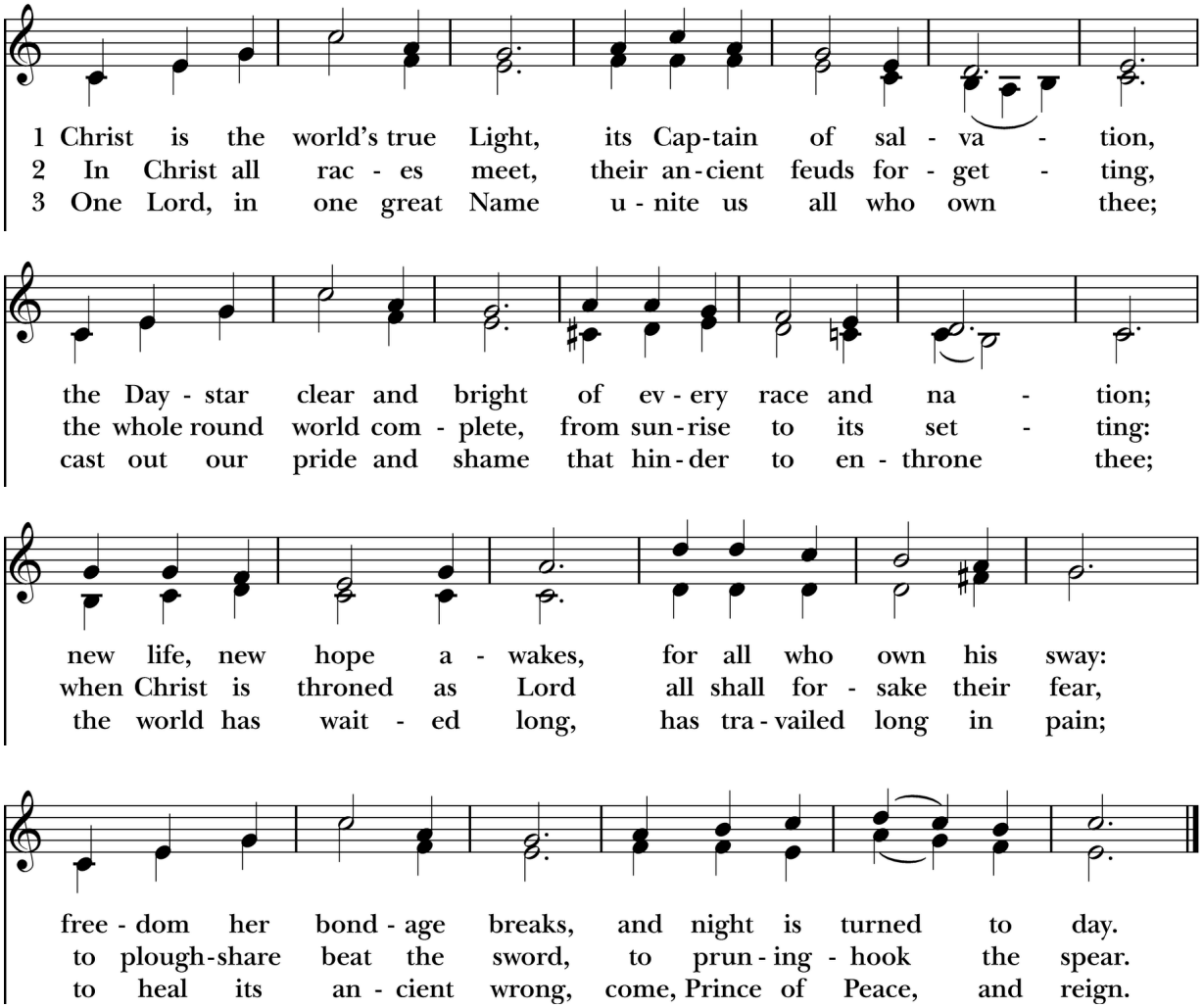

Words: George Wallace Briggs (1892-1955), alt. By permission of Oxford University Press. Music: *St. Joan*, Percy E. B. Coller (1892-?). Copyright © The Church Pension Fund.

Hymn at the Presentation 380 st. 3

Praise God, from whom all blessings flow;
Praise Him, all creatures here below;
Praise Him above, ye heav'nly host;
Praise Father, Son, and Holy Ghost!

The Great Thanksgiving, Eucharistic Prayer A Page 361 Book of Common Prayer

The Lord be with you.
And also with you.
Lift up your hearts.
We lift them to the Lord.
Let us give thanks to the Lord our God.
It is right to give our thanks and praise.

It is right, and a good and joyful thing, always and everywhere to give thanks to you, Father Almighty, Creator of heaven and earth.

The Celebrant continues with the Proper Preface

Therefore we praise you, joining our voices with Angels and Archangels and with all the company of heaven, who for ever sing this hymn to proclaim the glory of your Name:

Sanctus Hymn WLP 858

Holy, holy, holy Lord, God of power and might,
heaven and earth are full of your glory.
Hosanna in the highest.
Blessed is he who comes in the name of the Lord.
Hosanna in the highest.

Holy and gracious Father: In your infinite love you made us for yourself; and, when we had fallen into sin and become subject to evil and death, you, in your mercy, sent Jesus Christ, your only and eternal Son, to share our human nature, to live and die as one of us, to reconcile us to you, the God and Father of all.

He stretched out his arms upon the cross, and offered himself, in obedience to your will, a perfect sacrifice for the whole world.

On the night he was handed over to suffering and death, our Lord Jesus Christ took bread; and when he had given thanks to you, he broke it, and gave it to his disciples, and said, "Take, eat: This is my Body, which is given for you. Do this for the remembrance of me."

After supper he took the cup of wine; and when he had given thanks, he gave it to them, and said, "Drink this, all of you: This is my Blood of the new Covenant, which is shed for you and for many for the forgiveness of sins. Whenever you drink it, do this for the remembrance of me."

Therefore we proclaim the mystery of faith:

Christ has died.
Christ is risen.
Christ will come again.

We celebrate the memorial of our redemption, O Father, in this sacrifice of praise and thanksgiving. Recalling his death, resurrection, and ascension, we offer you these gifts.

Sanctify them by your Holy Spirit to be for your people the Body and Blood of your Son, the holy food and drink of new and unending life in him. Sanctify us also that we may faithfully receive this holy Sacrament, and serve you in unity, constancy, and peace; and at the last day bring us with all your saints into the joy of your eternal kingdom.

All this we ask through your Son Jesus Christ. By him, and with him, and in him, in the unity of the Holy Spirit all honor and glory is yours, Almighty Father, now and for ever. **Amen.**

The Lord's Prayer levas 264 Our Father, which art in heaven Malotte

And now, as our Savior Christ has taught us, we are bold to say,

Our Father, who art in heaven, hallowed be thy Name, thy kingdom come, thy will be done, on earth as it is in heaven. Give us this day our daily bread. And forgive us our trespasses, as we forgive those who trespass against us. And lead us not into temptation, but deliver us from evil. For thine is the kingdom, and the power, and the glory, for ever and ever. Amen.

The Breaking of the Bread Fraction Anthem WLP 865

Alleluia. Christ our Passover is sacrificed for us;
Therefore let us keep the feast. Alleluia.

The Holy Communion

The Gifts of God for the people of God. Take them in remembrance that Christ died for you, and feed on him in your hearts by faith, with thanksgiving.

All baptized Christians are welcome to receive Communion, regardless of denomination. If you are not baptized, we invite and encourage you to come forward and cross your arms for a blessing. If you're interested in baptism, please talk to the clergy after the service!

Communion Hymn 321 My God, thy table now is spread Rockingham

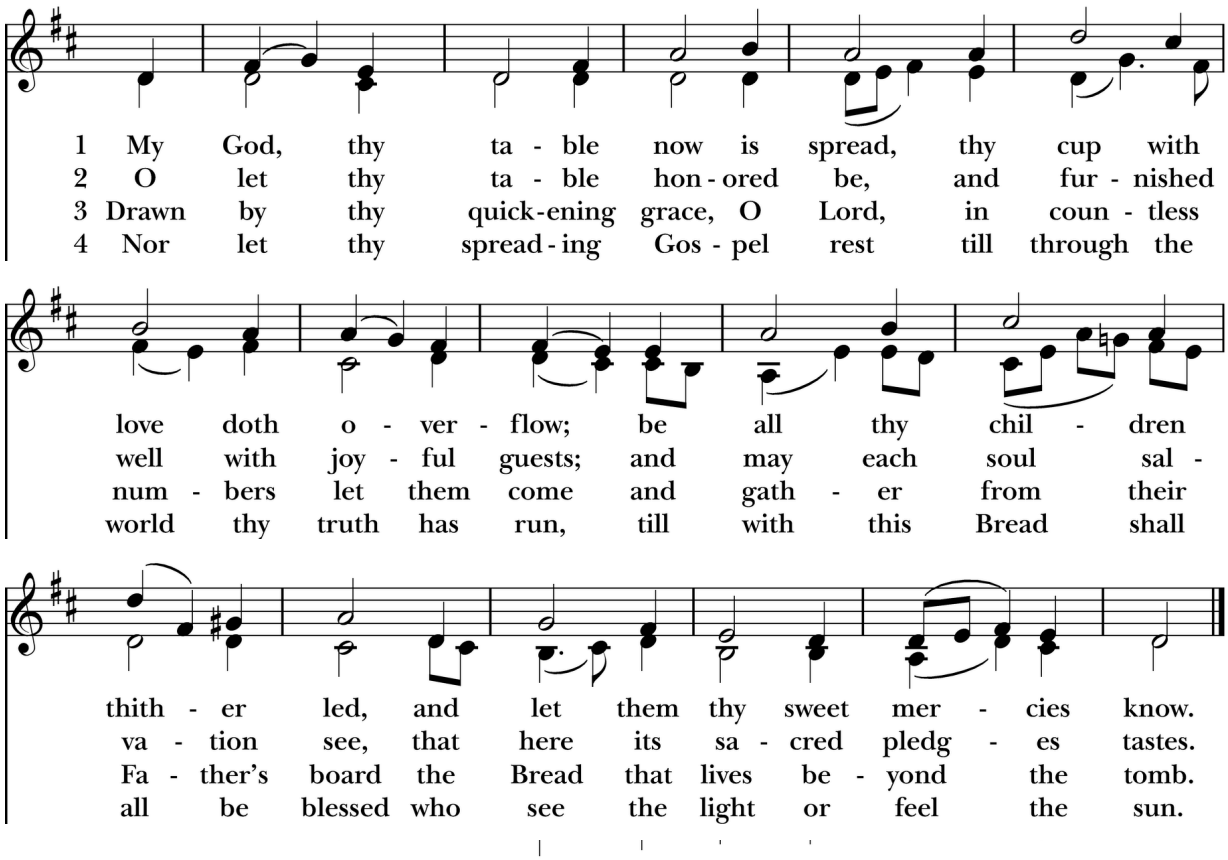

Words: Sts. 1-3, Philip Doddridge (1702-1751), alt.; st. 4, Isaac Watts (1674-1748), alt. Music: *Rockingham*, melody from *Second Supplement to Psalmody in Miniature*, ca. 1780; adapt. Edward Miller (1731-1807); harm. Samuel Webbe (1740-1816).

Choir Anthem Only God McDonald
Melissa Tyburski, Soprano Soloist

Sending Forth of Eucharistic Visitors

In the name of this congregation we send you forth bearing these holy gifts, that those to whom you go may share with us in the Communion of Christ's body and blood.

We, who are many, are one body, because we all share one bread, one cup.

The Post Communion Prayer

Page 365 Book of Common Prayer

Eternal God, heavenly Father, you have graciously accepted us as living members of your Son our Savior Jesus Christ, and you have fed us with spiritual food in the Sacrament of his Body and Blood. Send us now into the world in peace, and grant us strength and courage to love and serve you with gladness and singleness of heart; through Christ our Lord. Amen.

The Blessing

Closing Hymn 470

There's a wideness in God's mercy — Beecher

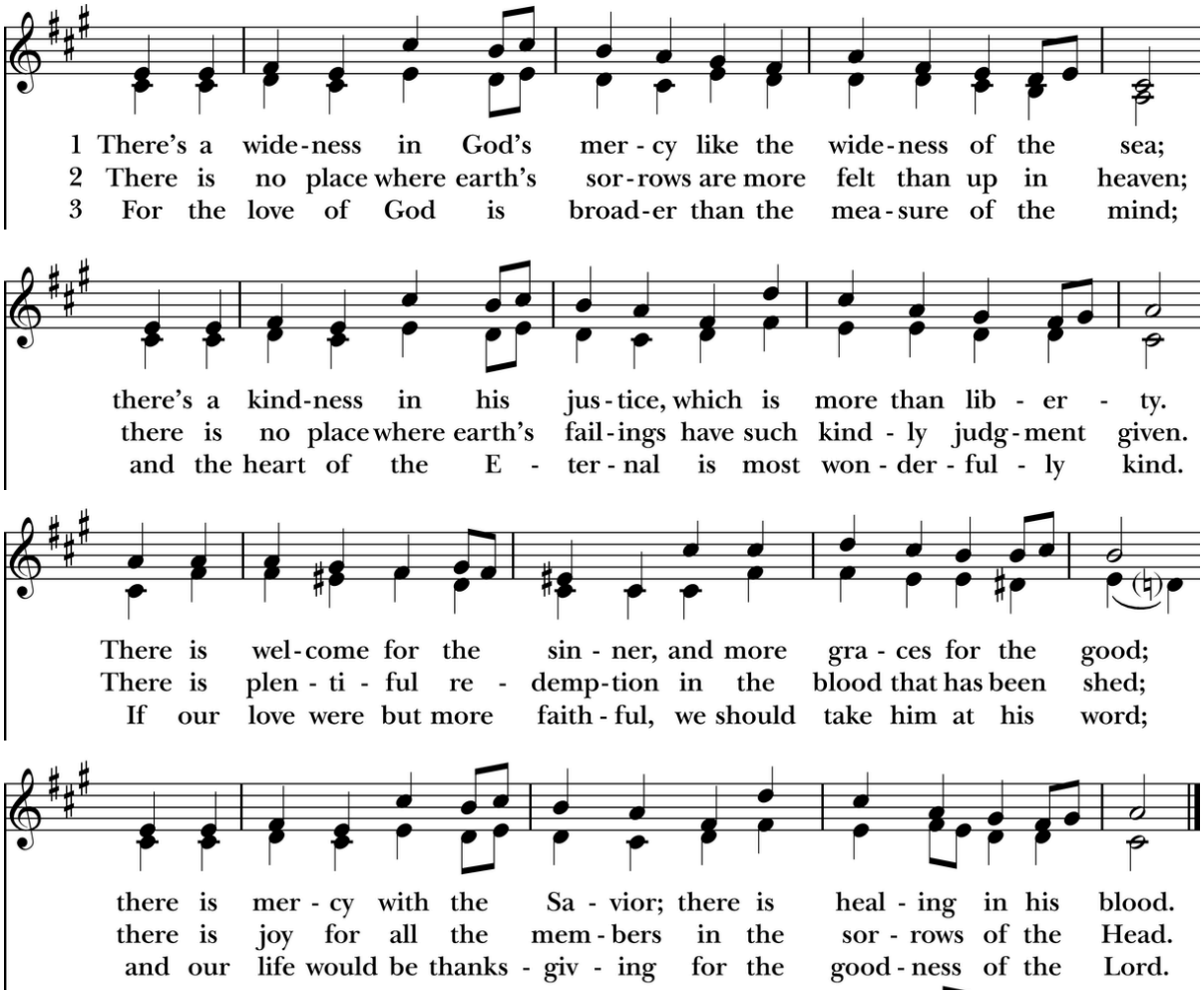

Words: Frederick William Faber (1814-1863), alt. Music: *Beecher*, John Zundel (1815-1882), alt.

The Dismissal

Alleluia. Alleluia. Let us go forth in the name of Christ.
Thanks be to God. Alleluia. Alleluia.

Organ Postlude

Sarabande (Violin Sonata VI) — Telemann

Prayers of the People - Parish Prayer List

We pray for all Bishops and other ministers especially Sarah, the Archbishop of Canterbury; Sean our Presiding Bishop, Andy, Jeff, Kai, Brian, and Hector, our bishops; Alan, Ellen, Mark, Ayo, Judy, Diana, and Nick, our clergy; William, our seminarian, and Liza our Youth Minister, that they may both by their life and doctrine, set forth thy true and lively word, and rightly and duly administer thy holy sacraments.

In our Anglican Cycle of prayer we pray for the Dadaab Parish, Kenya, and The Church in Wales.

In our Diocesan & Local Cycles of Prayer we pray for Holy Spirit and St. Alban's in Waco, St. Christopher's in Killeen, and Keller Church of Christ.

We pray for the students, teachers and staff of: New Direction High, Nichols Elementary, and Nolan Catholic High.

We pray for those celebrating birthdays and wedding anniversaries this week: Jackson, Bryan, Phyllis, Eric, Judy, Janet, Joan, Jeniffer, Liz, Billy, Chloe, Maryann & John.

We pray for those on the parish prayer list for healing or support: Suzette, Richard, Judy, Patty, Doug, Brooke, Mark, Pepe, Nancy, Donna, Karen, Jim, Renee, Daniel, Brady, Melissa, Kevin, Sally, Marianna, Sue Ellen, Rebecca, John, Ginger, Suzie, Barbara, Patrick, Naomi, Bill, Walter, Roger, Flo, Titus, Joan, Kevin, Emerson, Natalia, Beatriz, Frank, Vicki, Joe, Gwen, Ruth, Morgan, Terry, Keen, Brandi, John, Trent, Billy, Bob, Diane, Peter, Jerry, Nora, Lonn, Leah, Wanda, Susan, Kaitlyn and for all their family members and caregivers.

We pray for those who are traveling: Chris & Nora

We pray for those in the military: Ethan, Devin, Jonathan, Colin, Rachel, Mark, Jeremy, Patrick, Meagan, Stephen, Sheena, James, Edward, Brandon, Scott, Jim, Paul, Dylan, Dustin, John, Deion, Tanner, Timian, Will, John, James, Alex, Christian, Tucker, Brazos, Audrey, Andrea, Robin, Marco, Ryan, Aiden, Diego, Jordan, Hunter, MJ, RJ and all military personnel and civilians in harm's way.

We pray for those with employment concerns: Peter, Denice

We pray for those who have died that they may have a place in your eternal kingdom: Ruth

You can request prayers or become a prayer warrior by sending an email to
prayers@stmartininthefields.org

Drop us a Line

If you are new to St. Martin's, we would love to connect and share more about our community. Scan this code for our online form, or fill out the welcome card in the pew back in front of you.

Subscribe to our Weekly Emails!

Want to get all the news of our upcoming events?
Subscribe today - and look for our weekly emails every Friday!

Upcoming Events

Tuesday, August 18: Elderberries
The Elderberries are a community of parishioners aged 60+ who meet monthly, support each other, fellowship, plan activities, and reach out to others within our community. It's also a potluck! So come join us in the parish hall at noon, and if you're able, bring a dish to share!

Thursday, August 20: Parent's Night Out
Sign up today for a night out while our nursery staff takes care of the kids! Drop off at 5:30 pm, pick up at 8 pm. Cost is $20 per child. Scan the QR code to sign up.

Sunday, August 30: Back-to-Sunday-School Bash!
Following the 10:30 worship service, we'll gather to get a live reptile demonstration from the Fort Worth Nature Center. All ages welcome! We'll also have a bounce house with slide, snacks and ice cream. Kids, remember to bring swimsuits for the water slide! Questions? Contact Family Ministry Director Liza at liza.goodner@stmartininthefields.org

Sunday, November 8: Unique Boutique Holiday Market
Are you a maker/crafter who has inventory for sale? Come be a part of our Unique Boutique this November! Just use the QR code to fill out the form. No booth fee for members. **Have a friend or neighbor who is a maker? Please invite them to fill out the form too!** Booth fee is just $25 for non-members, and proceeds will help support our Outreach Ministries.

Our Staff

The Rev. Alan Bentrup, Rector
alan.bentrup@stmartininthefields.org

The Rev. Ellen Singer, Curate
ellen.singer@stmartininthefields.org

The Rev. Ayo Omoniyi, Deacon
ayo.omoniyi@stmartininthefields.org

The Rev. Mark Odieny, Priest Assistant
markodieny@gmail.com

Liza Goodner, Director of Children & Family Ministries
liza.goodner@stmartininthefields.org

Bob Duquesnel, Organist & Choir Master
bob.duquesnel@stmartininthefields.org

Sue Mitchell, Financial Manager
sue.mitchell@stmartininthefields.org

Anika Rinker, Parish Administrator
stmartin@stmartininthefields.org

Carlie Briggs, Senior Warden
senior.warden@stmartininthefields.org

stmartinkellertx stmartinkellertx stmartinkellertx

stmartininthefields.org